

# National Survey of Cases of the Reincarnation Type in Brazil - Grant 89/18

Lucam J Moraes, Sandra M Carvalho, Jim B Tucker, Alexander Moreira-Almeida  
alex.ma@medicina.ufjf.br

Table 1 – Sample and CPLM Characteristics and Features (n=427)

Adults (n=402)		Children/Adolescent (n=25)	
Age (Mean ±SD)	Min-Max	Age (Mean ±SD)	Min-Max
41.6 (12.4)	18-70	06 (02)	03-12
-	-	*15(02)	13-17
n (%)			
<b>Sex</b>			
Male	84 (21)	16(64)	
Female	318 (79)	09 (36)	
<b>Alleged Memories - Age of manifestation</b>			
Adults (n=359)		Children/Adolescent (n=25)	
Age (Mean ±SD)	Min-Max	Age (Mean ±SD)	Min-Max
19.9 (±13.8)	0 - 60	03 (01)	02-06
		*06 (05)	06 (05)
n (%)			
<b>Spontaneous memories</b>		331 (82.4)	23 (92)
<b>Birthmarks/defects</b>		217 (54)	07 (28)
<b>Phobias in childhood</b>		286 (71)	04 (16)
Persistent in adulthood		203 (71)	-
<b>Phobias in childhood</b>		122 (30)	21
<b>Memories influence in life</b>		191 (48)	-
Negative way		84 (44)	-

Table 2 – Associations between adults' memories variables and highest levels of happiness, Common Mental Disorders and Post-Traumatic Disorder (n=402)

	Happiness Adjusted for age and highest levels of income	CMD Adjusted for age and female sex	PTSD
	OR (95% CI)	OR (95% CI)	OR (95% CI)
<b>Philia</b>	0.33 (0.19,0.54*)	3.99 (2.34,6.99**)	1.23 (0.74,2.05)
<b>Phobia</b>	1.08 (0.66,1.77)	2.60 ( 1.51,4.57*)	1.79 (1.07,3.05**)

Note \*p<.001 \*\*p<.01 \*\*\*p<.05

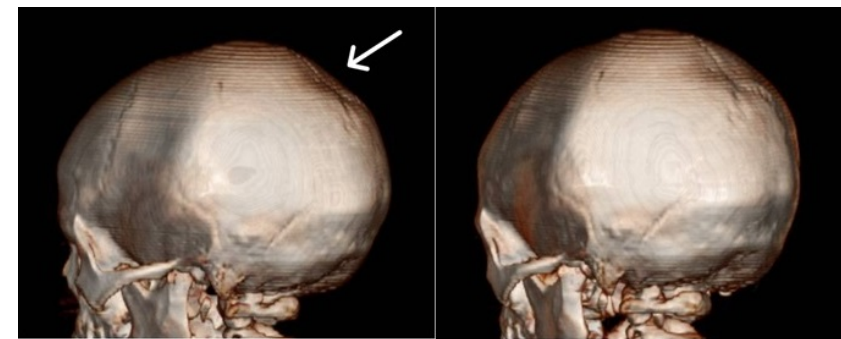

Figure 1 – Child's skull birth defect